

# FOOTPATH WORKS

## FOWLER ROAD, DANDENONG

### DRAWING INDEX

SHEET No.	TITLE
1	TITLE SHEET - OVERALL PLAN, LOCALITY PLAN, DETAILS & DRAWING INDEX
2	GENERAL LAYOUT PLAN
3	GENERAL LAYOUT PLAN
4	GENERAL LAYOUT PLAN
5	GENERAL LAYOUT PLAN
6	GENERAL LAYOUT PLAN

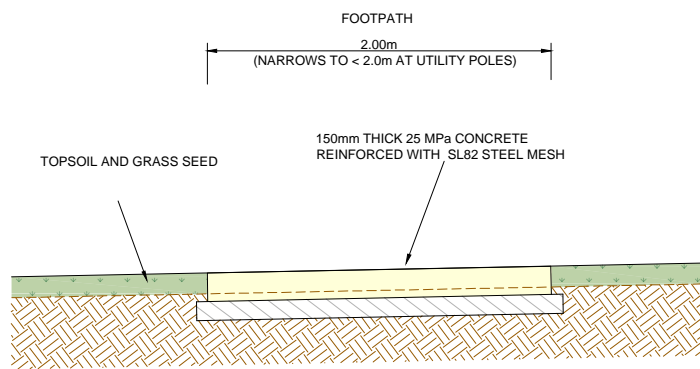
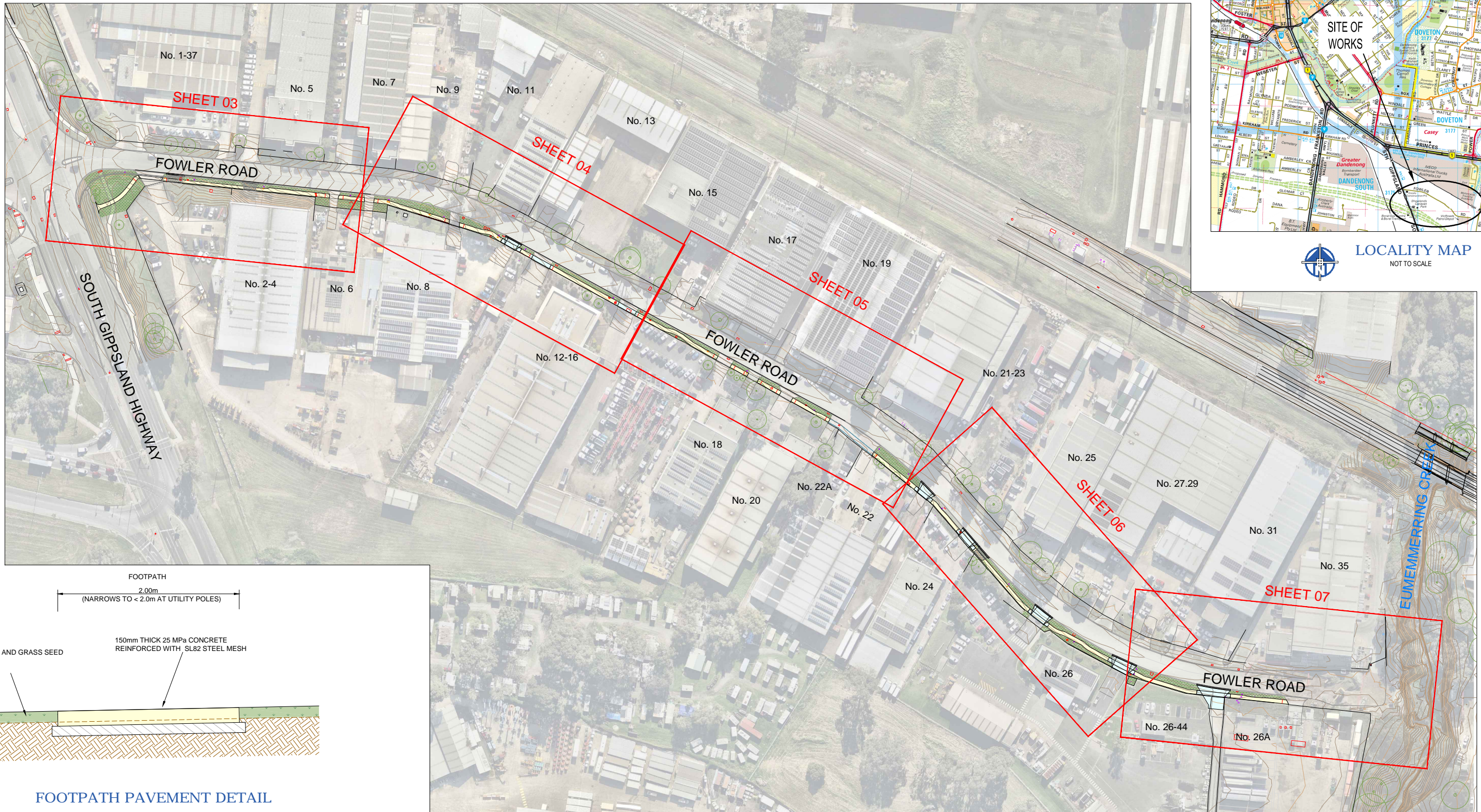

FOOTPATH PAVEMENT DETAIL

OVERALL PLAN  
 20 10 0 20 40 1:1,000 @ A1  
 12,000 @ A3

VER	DESCRIPTION	DATE
00	FOR INFORMATION	04-06-2025

CONSULTANT ENGINEER

**PROCVIL**  
CONSULTING ENGINEERING

Specialist Civil Engineering Design Consultants

PROCVIL CONSULTING PTY LTD  
 PO BOX 164, RINGWOOD VIC 3134  
 E: info@procvil.com.au  
 www.procvil.com.au

OR AS SHOWN

ORIENTATION

OR AS SHOWN

ORIGINAL SCALE & SHEET SIZE  
 AS SHOWN @ A1

HEIGHT DATUM  
 AHD

COORDINATE DATUM  
 MGA 20 ZONE 55

SURVEY DATE

AERIAL IMAGE DATE  
 13-05-2024

LOCAL GOVERNMENT AREA  
**CITY OF GREATER DANDENONG**

CLIENT

CLIENT PROJECT MANAGER / CONTACT  
 MICKEY BEANLAND | GREATER DANDENONG CITY COUNCIL

**FOR INFORMATION**

**FOOTPATH WORKS**

**FOWLER ROAD, DANDENONG**

OVERALL PLAN

PROJECT No. PC25002  
 SHEET No. 01 OF 06  
 VERSION 00  
 DWG No. PC25002-01-00

**LEGEND**

- FOOTPATH CONCRETE PAVEMENT
- TOPSOIL AND GRASS SEED
- INDUSTRIAL VEHICLE CROSSING CONCRETE PAVEMENT

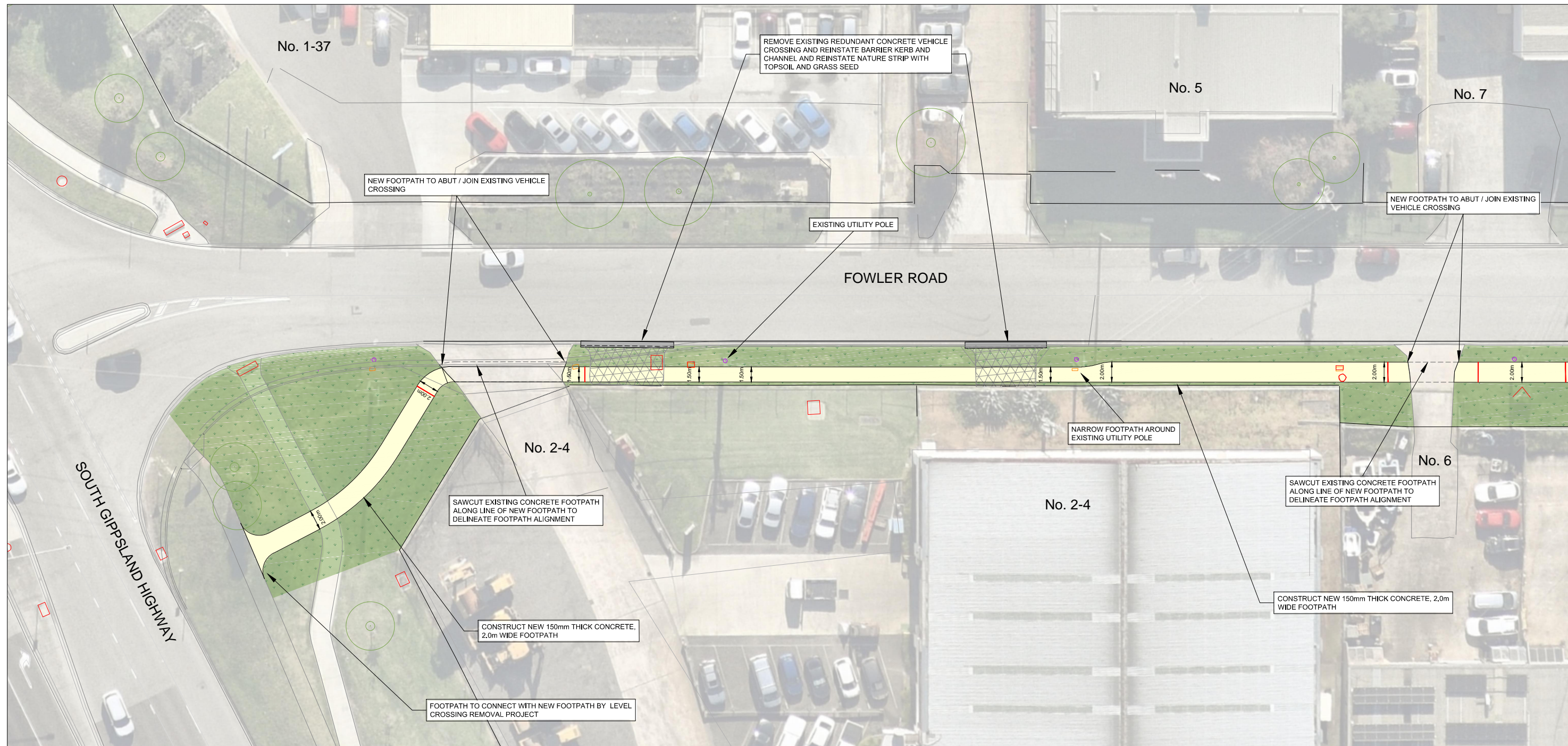

**GENERAL LAYOUT PLAN**



CONTINUED ON SHEET 03

	<p>CONSULTANT ENGINEER</p> <p><b>PROCVIL</b></p> <p><b>CONSULTING ENGINEERING</b></p> <p><i>Specialist Civil Engineering Design Consultants</i></p>	<p>PROCVIL CONSULTING PTY LTD</p> <p>PO BOX 164, RINGWOOD VIC 3134</p> <p>E: info@procvil.com.au</p> <p>www.procvil.com.au</p>	<p>ORIENTATION</p> <p>OR AS SHOWN</p>	<p>ORIGINAL SCALE &amp; SHEET SIZE</p> <p>AS SHOWN @ A1</p> <p>HEIGHT DATUM</p> <p>AHD</p> <p>COORDINATE DATUM</p> <p>MGA 20 ZONE 55</p> <p>SURVEY DATE</p> <p>-</p> <p>AERIAL IMAGE DATE</p> <p>13-05-2024</p>	<p>LOCAL GOVERNMENT AREA</p> <p><b>CITY OF GREATER DANDENONG</b></p> <p>CLIENT</p> <p>CLIENT PROJECT MANAGER / CONTACT</p> <p>MICKEY BEANLAND   GREATER DANDENONG CITY COUNCIL</p>	<p><b>FOR INFORMATION</b></p> <p><b>FOOTPATH WORKS</b></p> <p><b>FOWLER ROAD, DANDENONG</b></p> <p>GENERAL LAYOUT PLAN</p>	<p>PROJECT No.</p> <p>PC25002</p> <p>SHEET No.</p> <p>02 OF 06</p> <p>VERSION</p> <p>00</p> <p>DWG No.</p> <p>PC25002-02-00</p>
<p>00 FOR INFORMATION</p> <p>04-06-2025</p>	<p>DATE</p>						

**LEGEND**

- FOOTPATH CONCRETE PAVEMENT
- TOPSOIL AND GRASS SEED
- INDUSTRIAL VEHICLE CROSSING CONCRETE PAVEMENT

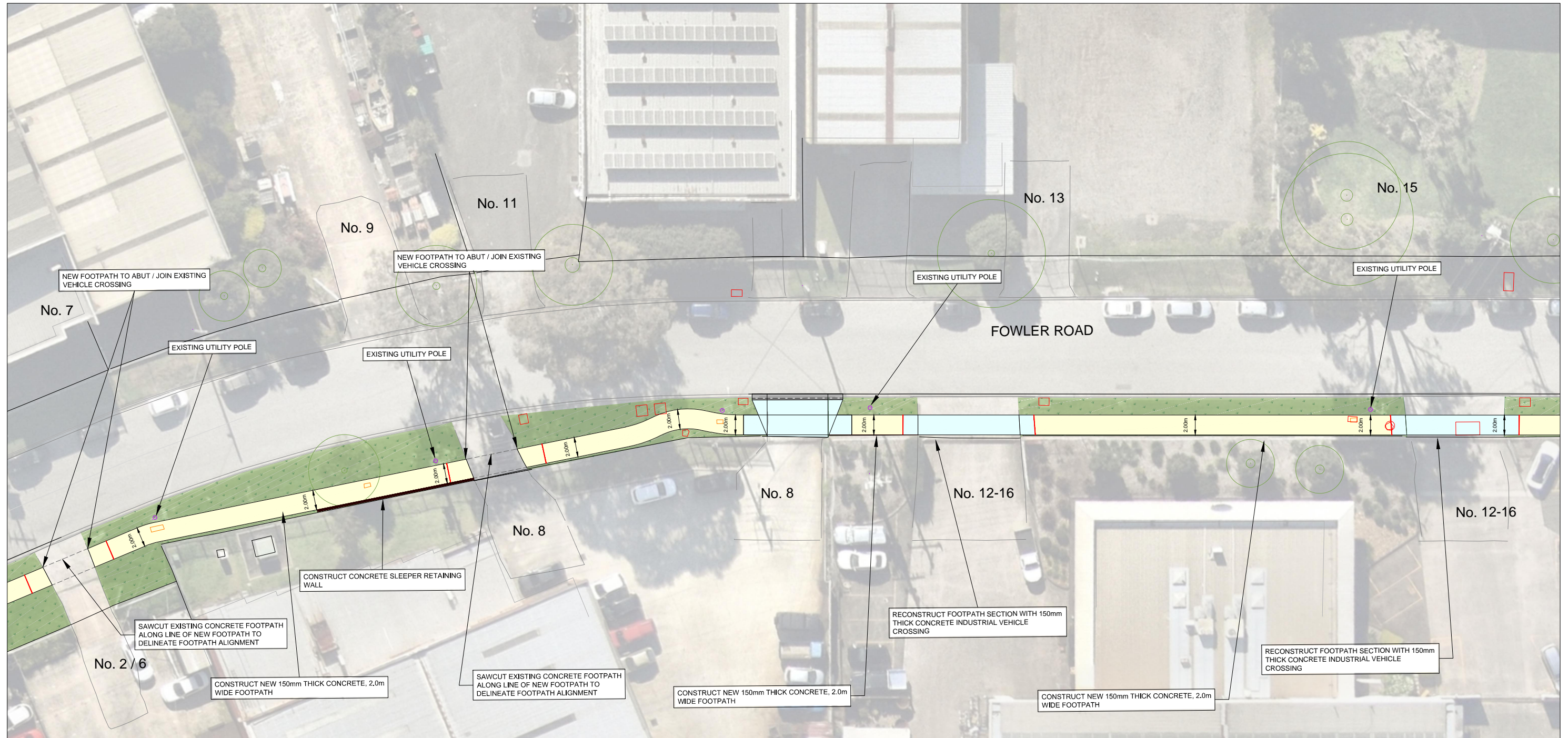

CONTINUED ON SHEET 02

CONTINUED ON SHEET 04

**GENERAL LAYOUT PLAN**

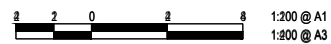

00	FOR INFORMATION	04-06-2025	DATE
VER	DESCRIPTION		

CONSULTANT ENGINEER

**PROCVIL**  
CONSULTING ENGINEERING

*Specialist Civil Engineering Design Consultants*

PROCVIL CONSULTING PTY LTD  
PO BOX 164, RINGWOOD VIC 3134  
E: info@procvil.com.au  
www.procvil.com.au

OR AS SHOWN

ORIENTATION

OR AS SHOWN

ORIGINAL SCALE & SHEET SIZE  
AS SHOWN @ A1

HEIGHT DATUM  
AHD

COORDINATE DATUM  
MGA 20 ZONE 55

SURVEY DATE  
-

AERIAL IMAGE DATE  
13-05-2024

LOCAL GOVERNMENT AREA  
**CITY OF GREATER DANDENONG**

CLIENT

CLIENT PROJECT MANAGER / CONTACT  
MICKEY BEANLAND | GREATER DANDENONG CITY COUNCIL

**FOR INFORMATION**

**FOOTPATH WORKS**  
FOWLER ROAD, DANDENONG

GENERAL LAYOUT PLAN

PROJECT No.	PC25002
SHEET No.	03 OF 06
VERSION	00
DWG No.	PC25002-03-00

**LEGEND**

- FOOTPATH CONCRETE PAVEMENT
- TOPSOIL AND GRASS SEED
- INDUSTRIAL VEHICLE CROSSING CONCRETE PAVEMENT

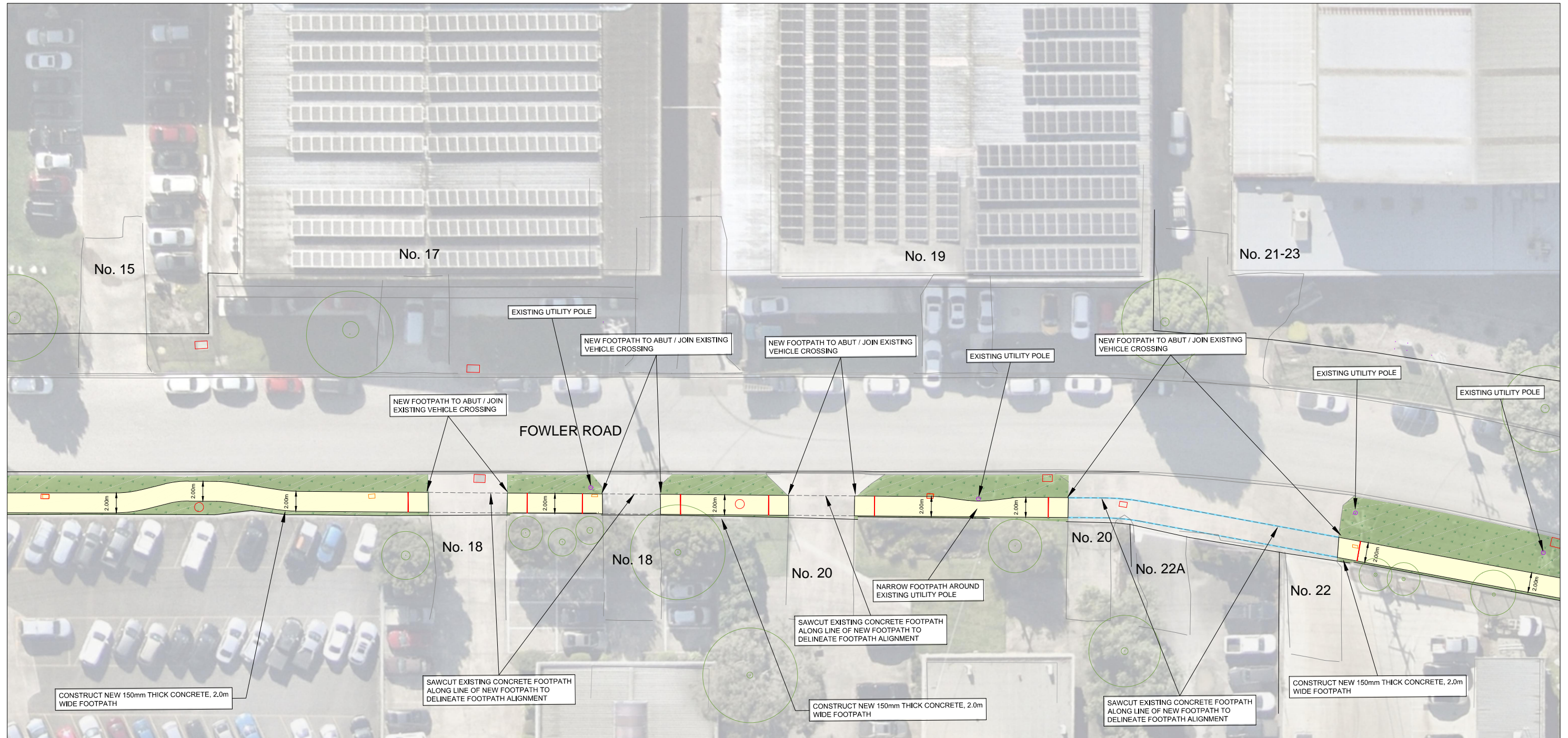

CONTINUED ON SHEET 03

CONTINUED ON SHEET 05

**GENERAL LAYOUT PLAN**

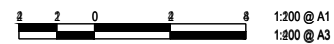

00	FOR INFORMATION	04-06-2025	
VER	DESCRIPTION	DATE	

CONSULTANT ENGINEER

PROCVIL

CONSULTING ENGINEERING

Specialist Civil Engineering Design Consultants

PROCVIL CONSULTING PTY LTD  
PO BOX 164, RINGWOOD VIC 3134  
E: info@procvil.com.au  
www.procvil.com.au

---

CHARTERED AND REGISTERED PROFESSIONAL ENGINEER VICTORIA  
CHRIS PROCTOR (RPEV REGISTRATION No. 0005608)

ORIENTATION

OR AS SHOWN

ORIGINAL SCALE & SHEET SIZE  
AS SHOWN @ A1

HEIGHT DATUM  
AHD

COORDINATE DATUM  
MGA 20 ZONE 55

SURVEY DATE  
-

AERIAL IMAGE DATE  
13-05-2024

LOCAL GOVERNMENT AREA  
**CITY OF GREATER DANDENONG**

CLIENT

CLIENT PROJECT MANAGER / CONTACT  
MICKEY BEANLAND | GREATER DANDENONG CITY COUNCIL

**FOR INFORMATION**

FOOTPATH WORKS

FOWLER ROAD, DANDENONG

GENERAL LAYOUT PLAN

PROJECT No.	PC25002
SHEET No.	04 OF 06
VERSION	00
DWG No.	PC25002-04-00

**LEGEND**

- FOOTPATH CONCRETE PAVEMENT
- TOPSOIL AND GRASS SEED
- INDUSTRIAL VEHICLE CROSSING CONCRETE PAVEMENT

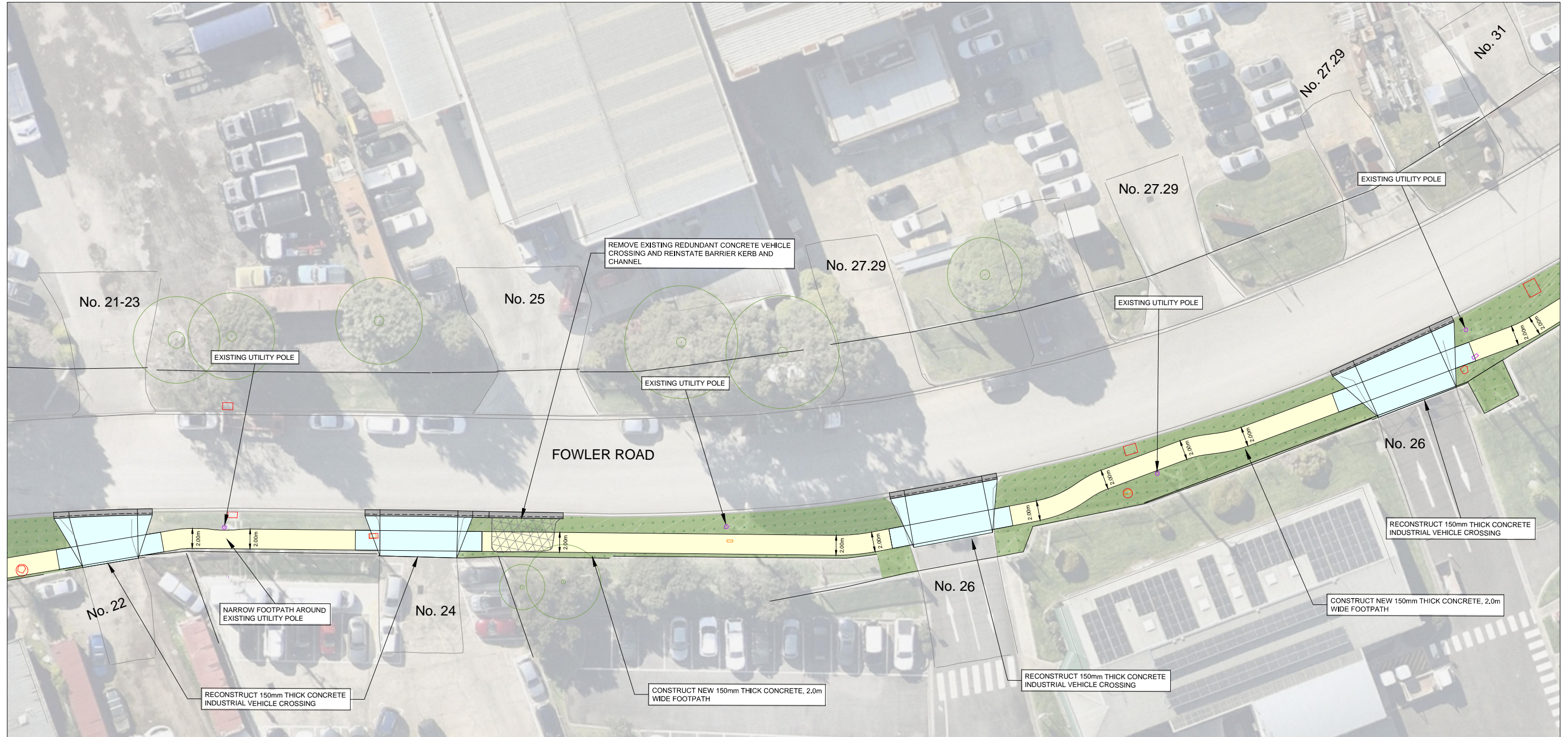

CONTINUED ON SHEET 04

CONTINUED ON SHEET 06

**GENERAL LAYOUT PLAN**

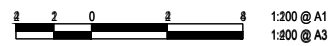

00	FOR INFORMATION	04-06-2025	DATE
VER	DESCRIPTION		

CONSULTANT ENGINEER

PROCVIL

CONSULTING ENGINEERING

Specialist Civil Engineering Design Consultants

PROCVIL CONSULTING PTY LTD  
PO BOX 164, RINGWOOD VIC 3134  
E: info@procvil.com.au  
www.procvil.com.au

CHARTERED AND REGISTERED PROFESSIONAL ENGINEER VICTORIA  
CHRIS PROCTOR (RPEV REGISTRATION No. 0005608)

ORIENTATION

OR AS SHOWN

ORIGINAL SCALE & SHEET SIZE AS SHOWN @ A1
HEIGHT DATUM AHD
COORDINATE DATUM MGA 20 ZONE 55
SURVEY DATE -
AERIAL IMAGE DATE 13-05-2024

LOCAL GOVERNMENT AREA  
**CITY OF GREATER DANDENONG**

CLIENT

CLIENT PROJECT MANAGER / CONTACT  
MICKEY BEANLAND | GREATER DANDENONG CITY COUNCIL

**FOR INFORMATION**

FOOTPATH WORKS

FOWLER ROAD, DANDENONG

GENERAL LAYOUT PLAN

PROJECT No. PC25002
SHEET No. 05 OF 06
VERSION 00
DWG No. PC25002-05-00

**LEGEND**

- FOOTPATH CONCRETE PAVEMENT
- TOPSOIL AND GRASS SEED
- INDUSTRIAL VEHICLE CROSSING CONCRETE PAVEMENT

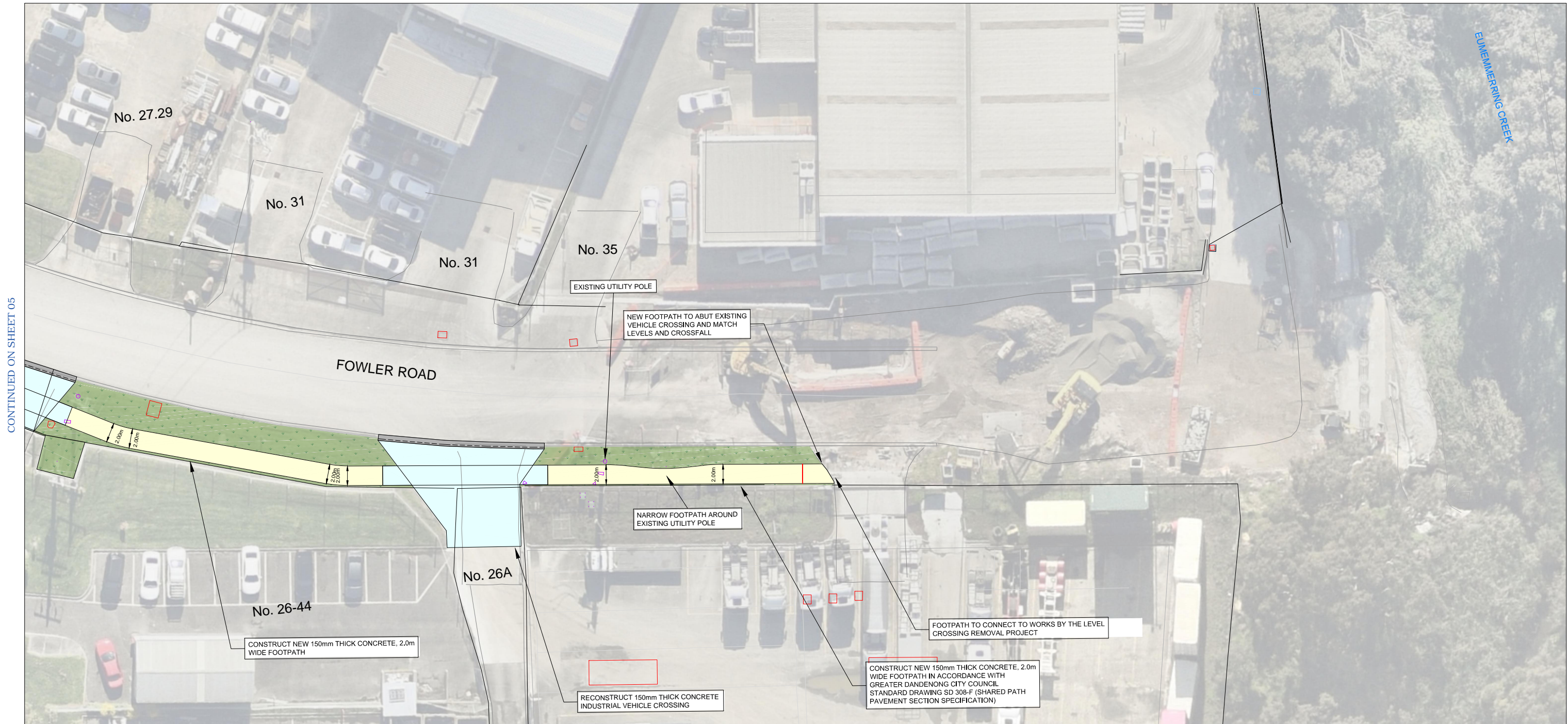

CONTINUED ON SHEET 05

**GENERAL LAYOUT PLAN**



00	FOR INFORMATION	04-06-2025	DATE
VER	DESCRIPTION		

CONSULTANT ENGINEER

**PROCVIL**  
CONSULTING ENGINEERING

*Specialist Civil Engineering Design Consultants*

PROCVIL CONSULTING PTY LTD

PO BOX 164, RINGWOOD VIC 3134  
E: info@procvil.com.au  
www.procvil.com.au

CHARTERED AND REGISTERED PROFESSIONAL ENGINEER VICTORIA  
CHRIS PROCTOR (RPEV REGISTRATION No. 0005608)

ORIENTATION

OR AS SHOWN

ORIGINAL SCALE & SHEET SIZE AS SHOWN @ A1
HEIGHT DATUM AHD
COORDINATE DATUM MGA 20 ZONE 55
SURVEY DATE -
AERIAL IMAGE DATE 13-05-2024

LOCAL GOVERNMENT AREA  
**CITY OF GREATER DANDENONG**

CLIENT

CLIENT PROJECT MANAGER / CONTACT  
MICKEY BEANLAND | GREATER DANDENONG CITY COUNCIL

**FOR INFORMATION**

**FOOTPATH WORKS**  
FOWLER ROAD, DANDENONG

GENERAL LAYOUT PLAN AND SURVEY SETOUT TABLE

PROJECT No. PC25002
SHEET No. 06 OF 06
VERSION 00
DWG No. PC25002-06-00